

Prepared by:  
Jim Goldasich, PWS  
JJ Goldasich and Associates, Inc.  
PO Box 811988  
Boca Raton, FL 33481-1988

Return original or certified  
recorded document to:  
Broward County Environmental Protection  
and Growth Management Department  
Environmental Licensing  
and Building Permitting Division  
1 North University Drive, Suite 201  
Plantation, Florida 33324

---

**JOINT DEED OF CONSERVATION EASEMENT – STANDARD  
(within Broward County)**

**THIS JOINT DEED OF CONSERVATION EASEMENT** ("Conservation Easement") is given this 26<sup>th</sup> day of October, 2017 by **SCI Funeral Services of Florida, LLC**, ("Grantor") whose mailing address is **1929 Allen Parkway, Houston, TX 77019** to the South Florida Water Management District, 3301 Gun Club Road, West Palm Beach, Florida 33406, and Broward County, a political subdivision of the state of Florida, 115 South Andrews Avenue, Room 409, Fort Lauderdale, Florida 33301 (collectively referred to as "Grantees"). As used herein, the term "Grantor" shall include any and all heirs, successors or assigns of Grantor, and all subsequent owners of the "Conservation Easement Area" (as hereinafter defined) and the term "Grantees" shall include any successor or assignee of Grantees.

**WITNESSETH**

**WHEREAS**, Grantor is the fee simple owner of certain lands situated in Broward County, Florida, and more specifically described on the location map in Exhibit "A" attached hereto and incorporated herein (the "Property"); and

**WHEREAS**, South Florida Water Management District Permit No. **06-03253-P** ("Permit") and Broward County License Nos. **DF93-1134 and DF00-1090** ("License") (collectively "Permit and License") and any modifications thereto issued by the Grantees authorize certain activities which could affect wetlands, surface waters, or other aquatic resources in or of the State of Florida; and

**WHEREAS**, Grantor, in consideration of the consent granted by the Permit and License or other good and valuable consideration provided to Grantor, is agreeable to granting and securing to the Grantees a perpetual Conservation Easement as defined in Section 704.06, Florida Statutes (F.S.), over the area of the Property described on Exhibit "B" ("Conservation Easement Area"); and

**WHEREAS**, Grantor grants this Conservation Easement as a condition of the Permit and License solely to off-set or prevent adverse impacts to natural resources, fish and wildlife, and wetland functions; and

**WHEREAS**, Grantor desires to preserve the Conservation Easement Area in perpetuity in its natural condition, or, in accordance with the Permit and License, in a preserved, enhanced, restored, or created condition,

**NOW, THEREFORE**, in consideration of the issuance of the Permit and License to construct and operate the permitted and licensed activity, and as an inducement to Grantees in issuing the Permit and License, together with other good and valuable consideration provided to Grantor, the adequacy and receipt of which are hereby acknowledged, Grantor hereby voluntarily grants, creates, conveys, and establishes a perpetual Conservation Easement for and in favor of Grantees upon the Conservation Easement Area described on Exhibit "B" which shall run with the land and be binding upon Grantor, and shall remain in full force and effect forever.

The scope, nature, and character of this Conservation Easement shall be as follows:

1. **Recitals.** The recitals hereinabove set forth are true and correct and are hereby incorporated into and made a part of this Conservation Easement.
2. **Purpose.** It is the purpose of this Conservation Easement to retain land or water areas in their existing, natural, vegetative, hydrologic, scenic, open, or wooded condition and to retain such areas as suitable habitat for fish, plants, or wildlife in accordance with Section 704.06, F.S. Those wetland and upland areas included in this Conservation Easement which are to be preserved, enhanced, restored, or created pursuant to the Permit and License (or any modifications thereto) and any Management Plan attached hereto as Exhibit "C" ("Management Plan") which has been approved in writing by Grantees, shall be retained and maintained in the preserved, enhanced, restored, or created condition required by the Permit and License (or any modifications thereto).

To carry out this purpose, the following rights are conveyed to Grantees by this Conservation Easement:

- a. To enter upon the Conservation Easement Area at reasonable times with any necessary equipment or vehicles to inspect, to determine compliance with the covenants and prohibitions contained in this Conservation Easement, and to enforce the rights herein granted in a manner that will not unreasonably interfere with the use and quiet enjoyment of the Conservation Easement Area by Grantor at the time of such entry; and

- b. To proceed at law or in equity to enforce the provisions of this Conservation Easement and the covenants set forth herein, to prevent the occurrence of any of the prohibited activities set forth herein, and to require the restoration of such areas or features of the Conservation Easement Area that may be damaged by any activity or use that is inconsistent with this Conservation Easement.
3. Prohibited Uses. Except for activities that are permitted and licensed or required by the Permit and License (or any modification thereto) (which may include preservation, enhancement, restoration, creation, maintenance, and monitoring activities, or surface water management improvements) or other activities described herein or in the Management Plan (if any), any activity on or use of the Conservation Easement Area inconsistent with the purpose of this Conservation Easement is prohibited. Without limiting the generality of the foregoing, the following activities are expressly prohibited in or on the Conservation Easement Area:
- a. Construction or placing of buildings, roads, signs, billboards or other advertising, utilities, or other structures on or above the ground;
  - b. Dumping or placing of soil or other substance or material as landfill, or dumping or placing of trash, waste, or unsightly or offensive materials;
  - c. Removing, destroying or trimming trees, shrubs, or other vegetation, except:
    - i. The removal of dead trees and shrubs or leaning trees that could cause damage property is authorized;
    - ii. The destruction and removal of noxious, nuisance or exotic invasive plant species as listed on the most recent Florida Exotic Pest Plant Council's List of Invasive Species is authorized;
    - iii. Activities authorized by the Permit and License, described in the Management Plan, or otherwise approved in writing by Grantees are authorized; and
    - iv. Activities conducted in accordance with a wildfire mitigation plan developed with the Florida Forest Service that has been approved in writing by Grantees are authorized. No later than thirty (30) days before commencing any activities to implement the approved wildfire mitigation plan, Grantor shall notify Grantees in writing of its intent to commence such activities. All such activities may only be completed during the time period for which Grantees approved the plan;
  - d. Excavation, dredging, or removal of loam, peat, gravel, soil, rock, or other material substance in such manner as to affect the surface;

- e. **Surface use except for purposes that permit the land or water area to remain in its natural, restored, enhanced, or created condition;**
  - f. **Activities detrimental to drainage, flood control, water conservation, erosion control, soil conservation, or fish and wildlife habitat preservation including, but not limited to, ditching, diking, clearing, and fencing;**
  - g. **Acts or uses detrimental to such aforementioned retention of land or water areas; and**
  - h. **Acts or uses which are detrimental to the preservation of the structural integrity or physical appearance of sites or properties having historical, archaeological, or cultural significance.**
4. **Grantor's Reserved Rights. Grantor reserves all rights as owner of the Conservation Easement Area, including the right to engage or to permit or invite others to engage in all uses of the Conservation Easement Area that are not prohibited herein and which are not inconsistent with the Permit and License (or any modifications thereto), Management Plan (if any), or the intent and purposes of this Conservation Easement.**
  5. **No Dedication. No right of access by the general public to any portion of the Conservation Easement Area is conveyed by this Conservation Easement.**
  6. **Grantees' Liability. Grantees' liability is limited as provided in Subsection 704.06(10) and Section 768.28, F.S. Additionally, Grantees shall not be responsible for any costs or liabilities related to the operation, upkeep, or maintenance of the Conservation Easement Area.**
  7. **Enforcement. Enforcement of the terms, provisions and restrictions of this Conservation Easement shall be at the reasonable discretion of Grantees, and any forbearance on behalf of Grantees to exercise their rights hereunder in the event of any breach hereof by Grantor, shall not be deemed or construed to be a waiver of Grantees' rights hereunder. Grantees shall not be obligated to Grantor, or to any other person or entity, to enforce the provisions of this Conservation Easement.**
  8. **Taxes. When perpetual maintenance is required by the Permit or License, Grantor shall pay before delinquency any and all taxes, assessments, fees, and charges of whatever description levied on or assessed by competent authority on the Conservation Easement Area, and shall furnish Grantees with satisfactory evidence of payment upon request.**
  9. **Assignment. Grantees will hold this Conservation Easement exclusively for conservation purposes. Grantees will not assign their rights and obligations**

under this Conservation Easement except to another organization or entity qualified to hold such interests under the applicable state laws.

10. **Severability.** If any provision of this Conservation Easement or the application thereof to any person or circumstances is found to be invalid, the remainder of the provisions of this Conservation Easement shall not be affected thereby, as long as the purpose of the Conservation Easement is preserved.
11. **Terms and Restrictions.** Grantor shall insert the terms and restrictions of this Conservation Easement in any subsequent deed or other legal instrument by which Grantor divests itself of any interest in this Conservation Easement.
12. **Written Notice.** All notices, consents, approvals or other communications hereunder shall be in writing and shall be deemed properly given if sent by United States certified mail, return receipt requested, addressed to the appropriate party or successor-in-interest.
13. **Modifications.** This Conservation Easement may be amended, altered, released or revoked only by written agreement between the parties hereto or their heirs, assigns or successors-in-interest, which shall be recorded in the Official Records of Broward County, Florida.
14. **Recordation.** Grantor shall record this Conservation Easement in timely fashion in the Official Records of Broward County, Florida, and shall rerecord it at any time Grantees may require to preserve its rights. Grantor shall pay all recording costs and taxes necessary to record this Conservation Easement in the public records. Grantor will hold Grantees harmless from any recording costs or taxes necessary to record this Conservation Easement in the public records.

**TO HAVE AND TO HOLD** unto Grantees forever. The covenants, terms, conditions, restrictions and purposes imposed with this Conservation Easement shall be binding upon Grantor, and shall continue as a servitude running in perpetuity with the Conservation Easement Area.

Grantor hereby covenants with Grantees that Grantor is lawfully seized of said Conservation Easement Area in fee simple; that the Conservation Easement Area is free and clear of all encumbrances that are inconsistent with the terms of this Conservation Easement; all mortgages and liens on the Conservation Easement Area, if any, have been subordinated to this Conservation Easement; that Grantor has good right and lawful authority to convey this Conservation Easement; and that it hereby fully warrants and defends record title to the Conservation Easement Area hereby conveyed against the lawful claims of all persons whomsoever.

**IN WITNESS WHEREOF**, SCI Funeral Services of Florida, LLC, ("Grantor") has hereunto set its authorized hand this 26<sup>th</sup> day of October, 2017.

A Florida corporation or  Florida limited liability company (choose one)

By: [Signature]  
(Signature)

Name: Noble L Longino  
(Print)

Title: President

Signed, sealed and delivered in our presence as witnesses:

By: [Signature]  
(Signature)

Name: Frank Walsh  
(Print)

By: [Signature]  
(Signature)

Name: Keylor Brand  
(Print)

STATE OF FLORIDA

COUNTY OF BROWARD

On this 26 day of October, 2017, before me, the undersigned notary public, personally appeared Noble L. Longino, the person who subscribed to the foregoing instrument, as the President (title), of SCI Funeral Services of Florida, LLC  (corporation), a Florida corporation, or  SCI Funeral Services of Florida, LLC, (choose one) and acknowledged that he/she executed the same on behalf of said  corporation, or  limited liability company (choose one) and the he/she was duly authorized to do so. He/She is personally known to me or has produced a \_\_\_\_\_ (state) driver's license as identification.

IN WITNESS WHEREOF, I hereunto set my hand and official seal.

NOTARY PUBLIC, STATE OF FLORIDA

[Signature]  
(Signature)

Carla D. Uhlenbrauck  
(Name)

My Commission Expires: Mar 25, 2020





~~**MORTGAGEE JOINDER, CONSENT AND SUBORDINATION**~~

For Ten Dollars (\$10.00) and other good and valuable consideration, the adequacy and receipt of which are hereby acknowledged, \_\_\_\_\_, the owner and holder of a mortgage dated \_\_\_\_\_, in the original principal amount of \$ \_\_\_\_\_, given by \_\_\_\_\_ ("Grantor") to \_\_\_\_\_ ("Mortgagee"), encumbering the real property described on Exhibit "B" attached hereto ("Conservation Easement Area"), which is recorded in Official Records Book \_\_\_\_\_ at Page \_\_\_\_\_, together with that certain Assignment of Leases and Rents recorded in Official Records Book \_\_\_\_\_, at Page \_\_\_\_\_, and those certain UCC-1 Financing Statement(s) recorded in Official Records Book \_\_\_\_\_, at Page \_\_\_\_\_, all of the Public Records of Broward County, Florida (said mortgage, assignment of leases and rents, and UCC-1 Financing Statements, as modified, are hereinafter referred to as the "Mortgage"), hereby joins in, consents to and subordinates the lien of its Mortgage, as it has been, and as it may be, modified, amended and assigned from time to time, to the foregoing Conservation Easement, executed by \_\_\_\_\_, in favor of South Florida Water Management District and Broward County applicable to the Conservation Easement, as said Conservation Easement may be modified, amended, and assigned from time to time, with the intent that the Mortgage shall be subject and subordinate to the Conservation Easement.

~~IN WITNESS WHEREOF, this Mortgage Joinder, Consent and Subordination is made this \_\_\_ day of \_\_\_\_\_, 20\_\_.~~

By: \_\_\_\_\_  
(Signature)

\_\_\_\_\_  
(Mortgagee)

Name: \_\_\_\_\_

Title: \_\_\_\_\_  
(Print)

WITNESSES:

By: \_\_\_\_\_  
(Signature)

By: \_\_\_\_\_  
(Signature)

Name: \_\_\_\_\_  
(Print)

Name: \_\_\_\_\_  
(Print)

STATE OF FLORIDA

COUNTY OF BROWARD

The foregoing instrument was acknowledged before me this \_\_\_\_\_ day of \_\_\_\_\_, 20\_\_, by \_\_\_\_\_ (print name), as \_\_\_\_\_ (title) of \_\_\_\_\_ (Grantor of Mortgage), on behalf of the \_\_\_\_\_ (Mortgagee, Grantor of this Conservation Easement). He/She is personally known to me or has produced a \_\_\_\_\_ (state) driver's license as identification.

IN WITNESS WHEREOF, I hereunto set my hand and official seal.

NOTARY PUBLIC, STATE OF FLORIDA

\_\_\_\_\_  
(Signature)

\_\_\_\_\_  
(Name)

My Commission Expires: \_\_\_\_\_



**EXHIBIT A**

**[LOCATION MAP]**

# Menorah Gardens - SCI Funeral Services Exhibit A

## Legend

-  SCI Site
-  8.41 Acre Mitigation Area
-  US HIGHWAY 27



08/19/2013

Revised: 08/29/2017

J. J. Goldasich and Associates, Incorporated

**Menora Gardens (SCI)**

**EXHIBIT  
A**

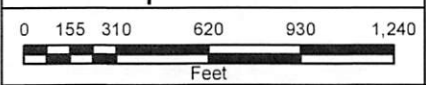

Ecological Services  
Natural System Analysis



(561) 883-9555  
jjg@jjgoldasich.com

EXHIBIT A - Location Map (Aerial)  
Broward County, Florida

**EXHIBIT B**

[LEGAL DESCRIPTION AND SKETCH OF CONSERVATION EASEMENT AREA]





SKETCH AND LEGAL DESCRIPTION  
BY  
**PULICE LAND SURVEYORS, INC.**

5381 NOB HILL ROAD  
SUNRISE, FLORIDA 33351

TELEPHONE: (954) 572-1777 • FAX: (954) 572-1778

E-MAIL: surveys@pulicelandsurveyors.com CERTIFICATE OF AUTHORIZATION LB#3870



**LEGAL DESCRIPTION:**

A PORTION OF TRACTS 101, 102, 123 AND 124, "EVERGLADES LAND COMPANY SUBDIVISION OF SECTION 34, TOWNSHIP 50 SOUTH, RANGE 39 EAST", ACCORDING TO THE PLAT THEREOF, AS RECORDED IN PLAT BOOK 2, PAGE 1, OF THE PUBLIC RECORDS OF DADE COUNTY, FLORIDA, BEING MORE PARTICULARLY DESCRIBED AS FOLLOWS:

COMMENCE AT THE SOUTHWEST CORNER OF THE SOUTHEAST ONE-QUARTER (SE 1/4) OF THE SOUTHWEST ONE-QUARTER (SW 1/4) OF THE SOUTHEAST ONE-QUARTER (SE 1/4) OF SAID SECTION 34; THENCE NORTH 00°10'59" WEST ON THE WEST LINE OF THE EAST ONE-HALF (E 1/2) OF THE WEST ONE-HALF (W 1/2) OF THE SOUTHEAST ONE-QUARTER (SE 1/4) OF SAID SECTION 34, ALSO BEING THE WEST LINE OF SAID TRACT 123 AND ITS SOUTHERLY EXTENSION, 55.00 FEET TO THE POINT OF BEGINNING; THENCE CONTINUE NORTH 00°10'59" WEST ON SAID WEST LINE AND ON THE WEST LINE OF SAID TRACTS 123 AND 102 FOR 727.38 FEET; THENCE NORTH 89°51'56" EAST 622.38 FEET; THENCE SOUTH 00°00'37" EAST 426.86 FEET; THENCE SOUTH 89°59'23" WEST 284.87 FEET; THENCE SOUTH 00°10'26" EAST 301.14 FEET TO THE INTERSECTION WITH THE NORTH RIGHT-OF-WAY LINE OF STIRLING ROAD (SOUTHWEST 60TH STREET), A LINE LYING 55.00 FEET NORTH OF AND PARALLEL WITH THE SOUTH LINE OF SAID SECTION 34; THENCE SOUTH 89°51'56" WEST ON SAID PARALLEL LINE 336.17 FEET TO THE POINT OF BEGINNING.

SAID LANDS SITUATE, LYING, AND BEING IN BROWARD COUNTY, FLORIDA AND CONTAINING 366,339 SQUARE FEET (8.4100 ACRES) MORE OR LESS.

**NOTES:**

- 1) BEARINGS ARE BASED ON THE WEST LINE OF OF THE EAST ONE-HALF (E 1/2) OF THE WEST ONE-HALF (W 1/2) OF THE SOUTHEAST ONE-QUARTER (SE 1/4) OF SECTION 34-50-39, BEING N00°10'59"W.
- 2) THIS IS NOT A SKETCH OF SURVEY AND DOES NOT REPRESENT A FIELD SURVEY.
- 3) THIS SKETCH IS NOT VALID WITHOUT THE SIGNATURE AND ORIGINAL RAISED SEAL OF A FLORIDA LICENSED SURVEYOR AND MAPPER.

FILE: SCI ACCOUNTS PAYABLE

SCALE: N/A      DRAWN BY: L.S./B.E.

ORDER NO.: 63672

DATE: 09/01/17

CONSERVATION EASEMENT

BROWARD COUNTY, FLORIDA

FOR: JIM GOLDASICH MENORAH GARDENS SITE 0160

SHEET 1 OF 2

THIS DOCUMENT IS NEITHER FULL NOR COMPLETE WITHOUT SHEETS 1 AND 2

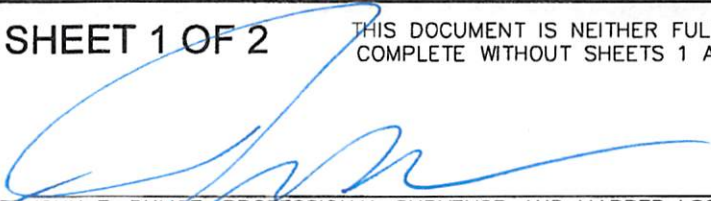
  
 JOHN F. PULICE, PROFESSIONAL SURVEYOR AND MAPPER LS2691  
 BETH BURNS, PROFESSIONAL SURVEYOR AND MAPPER LS6136  
 VICTOR R. GILBERT, PROFESSIONAL SURVEYOR AND MAPPER LS6274  
 STATE OF FLORIDA



SKETCH AND LEGAL DESCRIPTION  
BY  
**PULICE LAND SURVEYORS, INC.**

5381 NOB HILL ROAD  
SUNRISE, FLORIDA 33351

TELEPHONE: (954) 572-1777 • FAX: (954) 572-1778

E-MAIL: surveys@pulicelandsurveyors.com CERTIFICATE OF AUTHORIZATION LB#3870



U.S. HIGHWAY NO. 27  
(STATE ROAD NO. 25)

EAST RIGHT-OF-WAY LINE

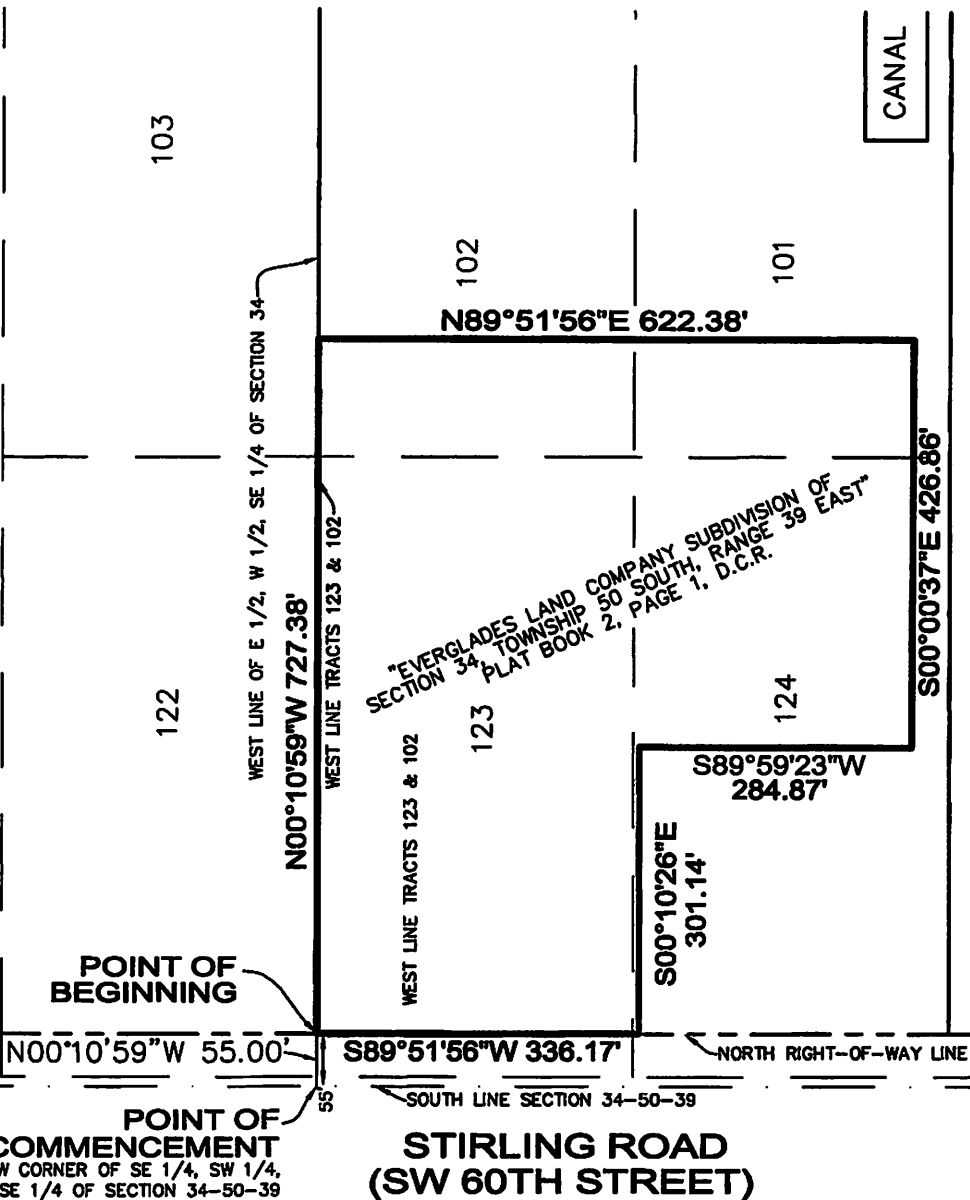

FILE: SCI ACCOUNTS PAYABLE

SCALE: 1"=200' | DRAWN BY: L.S./B.E.

ORDER NO.: 63672

DATE: 09/01/17

CONSERVATION EASEMENT

BROWARD COUNTY, FLORIDA

FOR: JIM GOLDASICH MENORAH GARDENS SITE 0160

SHEET 2 OF 2

THIS DOCUMENT IS NEITHER FULL NOR COMPLETE WITHOUT SHEETS 1 AND 2

LEGEND:

- ☉ CENTERLINE
- O.R.B. OFFICIAL RECORDS BOOK
- D.C.R. MIAMI-DADE COUNTY RECORDS