

Project Site – Pine Island Pocket Park

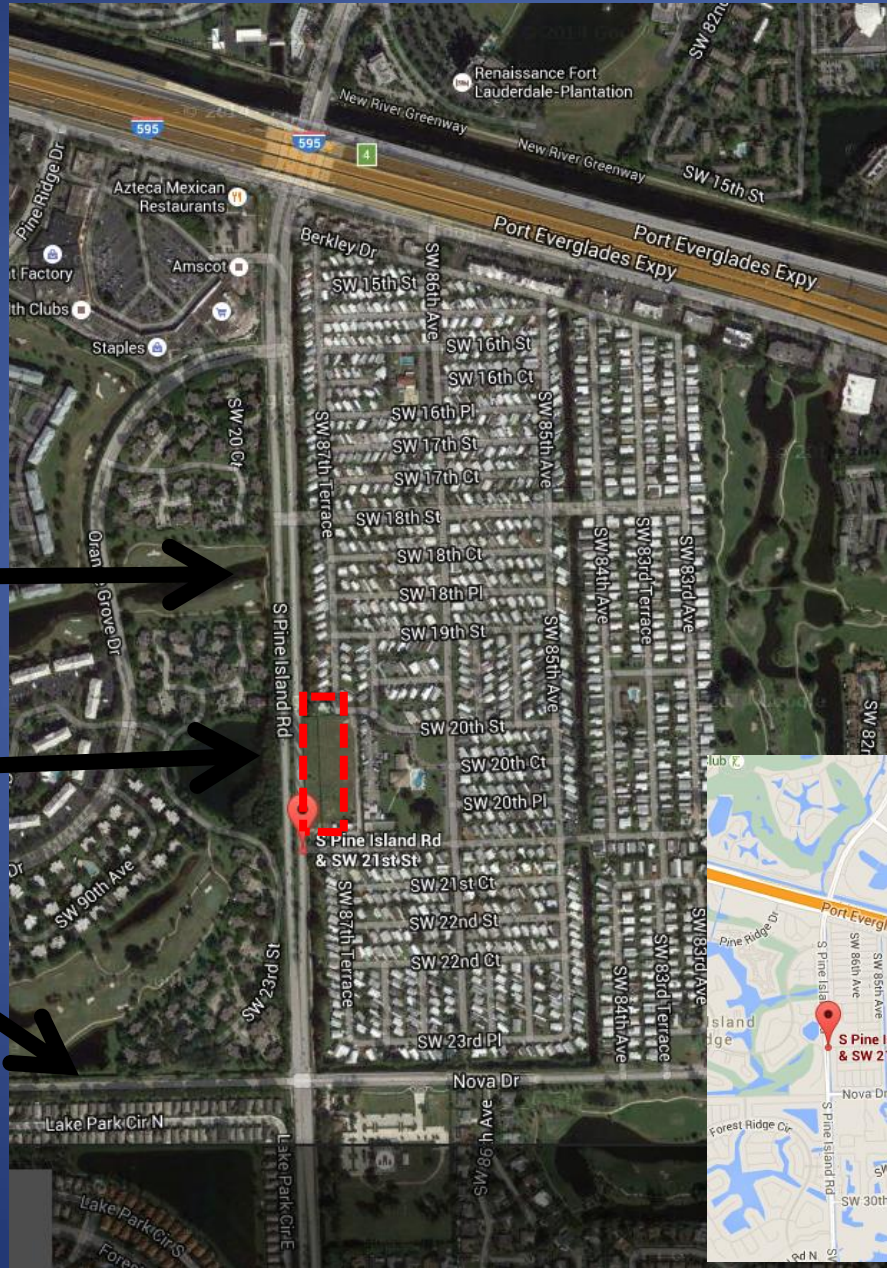

- East side of South Pine Island Road, between SW 18th and SW 21st Streets in the Town of Davie
- Artwork to be located in the 1.3 acre pocket park
- Landscape design includes a meandering walking path, shrubbery and trees



S. Pine Island Rd.

Pine Island Pocket Park

Nova Drive

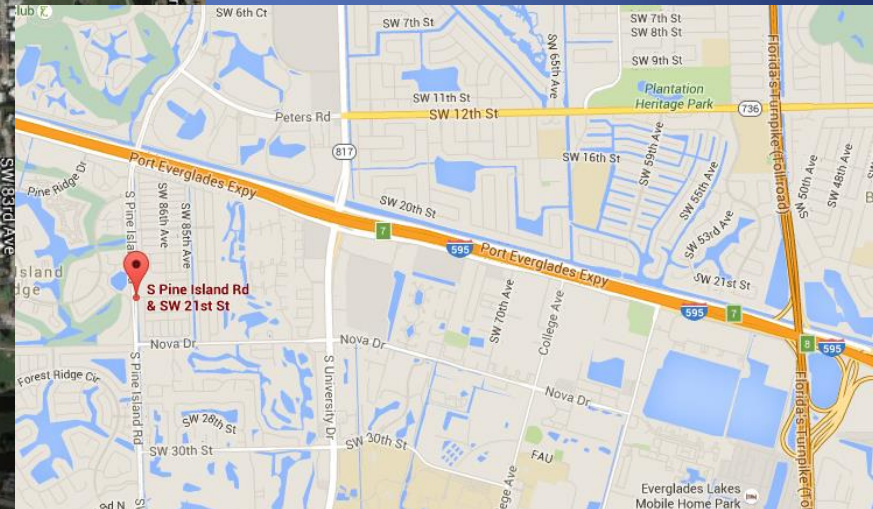

Gareth Curtiss - Location

The site we marked as best for installation for the statue was close to the east side of the path on the very south most portion of the trail near its entry point. There are a number of other locations in the Park that would serve well for the statue to be placed, as well.



Proposed Location

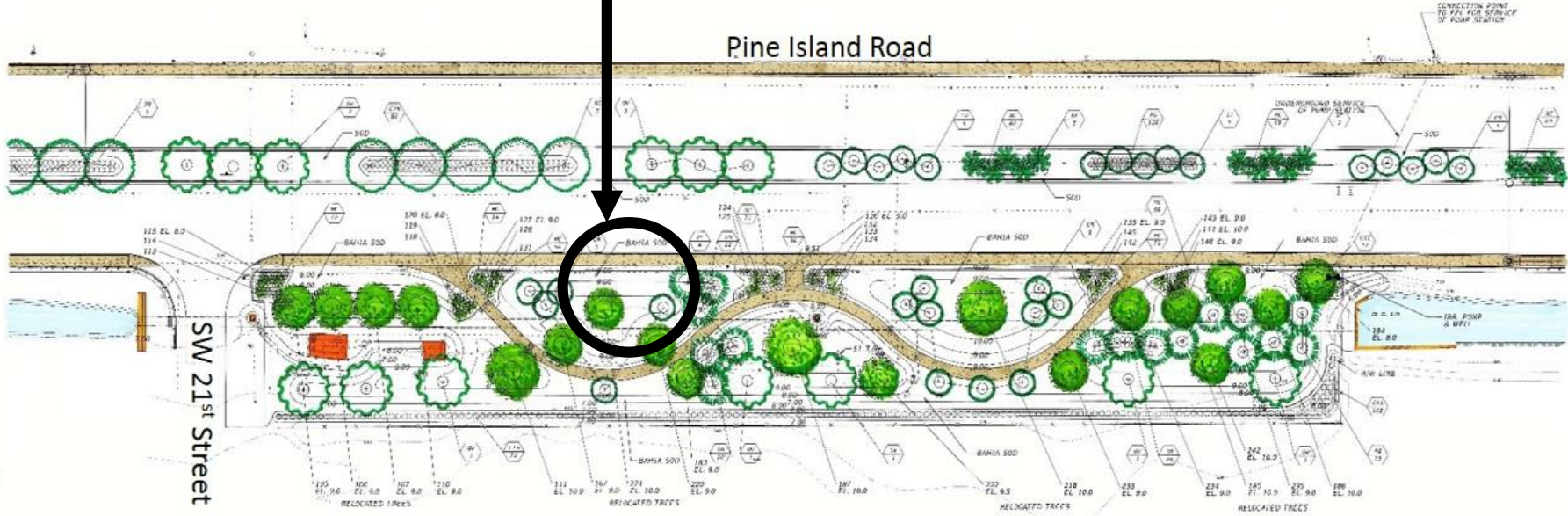

Gareth Curtiss – Proposed Design



“The statue would be very dynamic and show a mare and colt running, their bodies close together. I envision the sculpture as an accurate depiction of horses in motion while also conveying the bond between a mother and child in a caring and nurturing manner. The sculpture would reflect the long time spirit of Davie and its horse culture.” *Gareth Curtiss*

Gareth Curtiss – Design Details



Gareth Curtiss - Scale and Dimensions



Just over 6' high and 10' wide

Gareth Curtiss – Installation



“After visiting the site last year and talking with everyone, I am proposing the bronze sculpture be attached to a cast concrete slab that is flush to ground level. The concrete slab will measure approx. 10.5’ long x 6’ wide and be 6” or more thick.” *Gareth Curtiss*