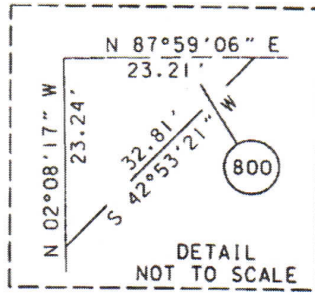

EXHIBIT "A"

CITY OF FORT LAUDERDALE

SEC. 10, TWP. 50 S., RGE. 42 E.
SCALE: 1"=40'



P.O.C.
STA. 215+20.84
@ SURVEY S.R. 842
N. 1/4 COR.
SEC. 10-50-42
N 651,045.950
E 936,538.743

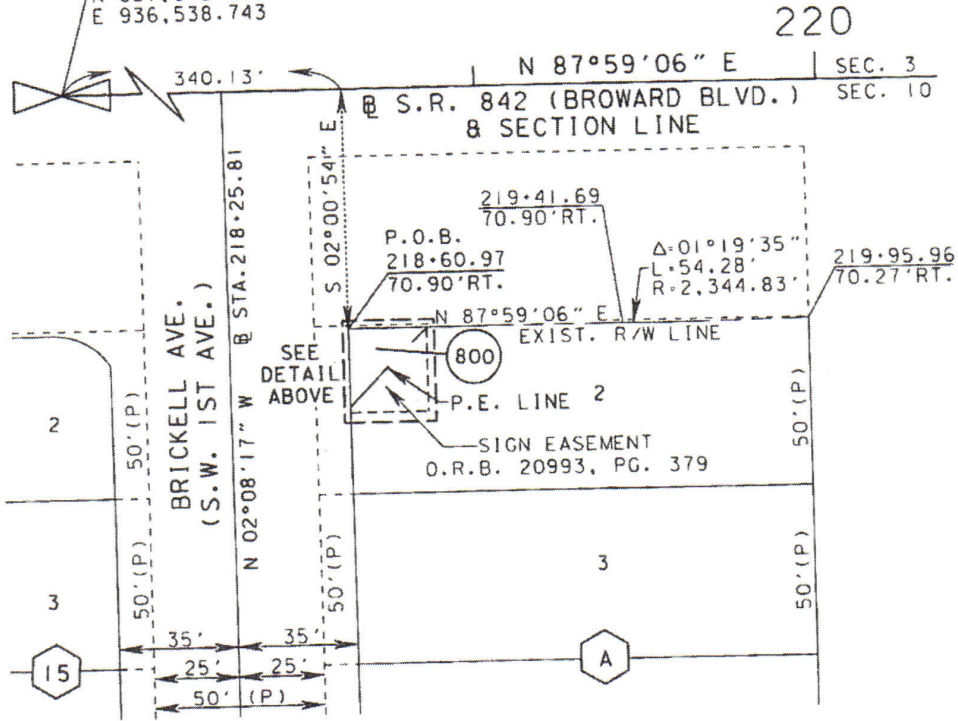

TOWN OF FORT LAUDERDALE
P.B. "B", PG. 40
MIAMI-DADE COUNTY RECORDS

TIMS:RWMAPPING/r4287241/RWPS800.dgn

		FLORIDA DEPARTMENT OF TRANSPORTATION			
		PARCEL SKETCH - NOT A SURVEY			
		STATE ROAD NO. 842 (BROWARD BOULEVARD)		BROWARD COUNTY	
	BY	DATE	PREPARED BY:	SCALE:	
	C MILLER	06/06/16	M.G. VERA & ASSOC. (LB#2439)	1" = 40'	
REVISION	BY	DATE	CHECKED	F.P. NO. 428724-1	SECTION 86006-2551
			M SOWERS	06/07/16	SHEET 2 OF 3

